The background of the entire poster is a vibrant, multi-colored texture with shades of purple, blue, green, and yellow. A string of small, bright yellow stars hangs from the top left corner, extending across the upper portion of the image. A violin is positioned vertically on the left side, its body and neck visible, with the bow resting on the strings.

Ode to Music

*Thursday, May 5, 2016
7:30 pm, Chapin United
Methodist Church
415 Old Lexington Highway,
Chapin SC*

*Friday, May 6, 2016
7:30 pm, McGregor
Presbyterian Church
6505 St. Andrews Rd,
Columbia SC*

*Suzanne Ringer, Conductor
Frances Webb, Accompanist*



About us.....

Established in 2001, the Dutch Fork Choral Society is a non-profit all volunteer community choral ensemble with a passion for sharing the gift of music. Through participation, members have the opportunity to preserve and advance the art of choral singing, in addition to developing their talents by performing a varied and challenging repertoire, both sacred and secular. From Broadway and Negro spirituals to major works by Handel and John Rutter to American Folk and today's popular music, this ensemble strives to bring diversity to its audiences.

Artistic direction is provided by Suzanne Ringer. Suzanne currently serves as the Director of Music and Organist at St. Peter Lutheran Church in Chapin, SC. Accompaniment is provided by Frances Webb. She presently she serves as Dean of the Greater Columbia Chapter of the American Guild of Organists.

Currently the Society performs two formal programs each year and a mid-winter fundraiser. Rehearsals begin in January for the spring season and in August for the fall/winter season. New members are welcome. Only an informal audition with the director is required. Membership dues are \$60 per year. If you are interested in singing in the Dutch Fork Choral Society, call Lill Mood at 803.345.3460 or e-mail at info@dutchforkchoralsociety.com.

And, as the Society does not charge admission to its formal concerts, donations and sponsorships are gratefully accepted at the door or may be mailed to

DFCS, P.O. Box 223, Chapin, SC 29036

Also visit our website at www.dutchforkchoralsociety.com.

The Gift of Music

- The Gift of Music* John Rutter
Frieda Todd, soprano and Ed Henkler, flute
- Sing We and Chant It* Thomas Morley
- From Harmony* from "St. Cecelia" G.F. Handel
- Hallelujah* from "The Mount of Olives" Ludwig Van Beethoven

The Heart of Music

- If Music Be the Food of Love* David Dickau
- Ave Verum* Wolfgang Amadeus Mozart
Hail, true body, born of the virgin Mary; Who has truly suffered, on the Cross for humanity.
Whose side was pierced, pouring out water and blood. Be a foretaste for us during our ordeal of death.
- With a Voice of Singing* Kenneth Jennings

INTERMISSION

- Cantate Domino* Giuseppe Pitoni
Sing to the Lord
DFCS Ensemble
- Ubi Caritas* Maurice Durufle
Where charity and love are, God is there...
DFCS Ensemble
- Pie Jesu* from "Requiem" Gabriel Faure
Merciful Jesus, Lord, grant them rest...
Frieda Todd, soprano

The Soul of Music

- How Can I Keep From Singing* arr. by Eric Nelson
- Yo Le Canto Todo El Dia* David Brunner
I sing to you all day long...
- I'm Gonna Sing 'Til The Spirit Moves In My Heart* arr. by Moses Hogan
Pam Coleman, soprano
- Come Thou Fount* arr. by Mack Wilberg

The Dutch Fork Choral Society

Soprano

Kay Brown
Jan Buck
Pam Coleman
Lib Derrick
Shari Johnson
Terri Leszczyszyn
Joan Marco
Deborah Mencarelli
Martha Richardson
Laurie Seel
Freida Todd
Mary Wessinger

Alto

Elaine Abercrombie
Caroline Buck
Carol Funk
Tracey Hagerty
Linda Lockwood
Sherry Luzar
Dianne Mirmow
Lill Mood
Jeannette Stepp

Tenor

Patricia Butler
Alan Hale
Steve Leszczyszyn
Chris Osier
Jim Ringer
Joey Tucker

Bass

Jim Buck
Arvid Carlson
Ed Henkler
Jim Lindler
Gary Marco
Jack Parrish
Robert White

Thank You!



The success of the Dutch Fork Choral Society is due in part to the generous support of local businesses and individuals. The Board of Directors and members of the Dutch Fork Choral Society would like to thank the following groups and individuals for their help in making this concert possible:

INDIVIDUAL SPONSORS

Sustainers

Jim and Suzanne Ringer

Patrons

Bennie and Lib Derrick
Billy and Marti Colucci
Chris and Caroline Buck
JB and Toni Brown
Jim and Jan Buck
Joan and Gary Marco – In honor of the
Chapin Chirpers and the Chapin Community
Theatre
Lawrence and Tracey Hagerty
Lill Mood
Rep. Chip Huggins
Robert White
Stuart Thompson
Terri and Stephen Leszczyszyn
Tom and Linda Lockwood
Walter and Carolyn Hennies

Donors

Alan and Alice Hale
Beth and Norman Churchill
Debbie Mencarelli
Hans and Nan Nussler
Joe and Marge Gagnon
Laurie Seel
Mr. and Mrs. Rick Abercrombie
Roger and Shannon Richardson
Sandy House
Senator Ronnie Cromer
Shari Johnson
Sherry and Jim Luzar
Susan Wright

In-kind Sponsors

Chapin United Methodist Church (rehearsal space)



Dutch Fork Choral Society

Formed in 2001, we are a community choir serving the Irmo/Chapin area. Our mission is to share, preserve, and advance the art of choral singing while developing the talents of our members by performing a varied and challenging repertoire.

You can help us achieve our goal through your gift. Your contribution is tax deductible. We thank our sponsors in our fall and spring concert programs.

ANNUAL INDIVIDUAL DONORS

Conductor's Circle	\$1,000 +
Sustainer	\$500 - \$999
Benefactor	\$250 - \$499
Patron	\$100 - \$249
Donor	\$20 - \$99

ANNUAL CORPORATE SPONSORSHIP

Diamond	\$2,000
Platinum	\$1,500
Gold	\$1,000
Silver	\$500
Bronze	\$200

We can include your logo on our programs.

Individual or Company name _____

Company contact name _____

Address _____

Phone _____

Email _____

Amount _____

Make check payable to Dutch Fork Choral Society
PO Box 223, Chapin, SC 29036

Thank you for partnering with us!

Tax ID # 13-4212400



Dutch Fork Choral Society Program Advertising Rates - 2015-16

Advertise your special events or big sales with an eye-catching ad in our program that stands out.

Your ad will be printed in programs for all performances for a calendar year! Our performances for the 2015-2016 Season are: Glorious Music, **December 4, 2015 @ Chapin UMC**; A Little Night Music, **February 20, 2016 @ Our Lady of the Lake Catholic Church**; and Ode to Music, **May 5, 2016 @ Chapin UMC** and **May 6, 2016 @ McGregor Presbyterian Church**.

Choose an ad size in our 8.5x11" program

- ☐ Full Page – \$200.00 (You can use this to make a statement. Advise the reader to leave it on the counter or post it on their bulletin boards.)
- ☐ Half Page – \$100.00 (Use as a great promotional take-away to keep customers coming.)
- ☐ Quarter Page -- \$50.00
- ☐ Eighth Page -- \$25.00

DEADLINES

Advertising deadlines are as follows: this year, November 16, 2015; February 8, 2016 and April 18, 2016.

PAYMENT POLICY

All payments are due with advertising.

Make the check payable to Dutch Fork Choral Society

PO Box 223, Chapin, SC 29036

Thank you for partnering with us!

Your ad will appear in the programs for 3 performances. Give a DFCS representative details and print-ready artwork.

Signature contact _____ Printed Name _____

Company name _____

Company contact name _____

Address _____

Phone _____ - _____; Email _____

FOR OFFICE USE ONLY

Ad size: full ___ 1/2 ___ 1/4 ___ 1/8 ___ Paid Amount _____

Signature contact _____ Printed Name _____ Company name _____

_____, Company contact name _____

Address _____

Phone _____ - _____; Email _____

*The singers from
Union United Methodist Church
wish everyone*

A Joyful Christmas

A Happy New Year

*A Blessed Easter
and*

A Very, Merry May

*Jeannette, Jill, Joey, Kay, Pam,
Reva, Steve and Terry*

musician 
supply

Irmo Locat i on

7001 St Andrews Rd

Columbia, SC 29212

Phone: 803-732-6900

Lexington Locat i on

718 W Main St

Lexington, SC 29072

Phone: 803-957-3707

Hours:

Monday - Thursday 10am - 7pm

Friday - 10am - 6pm

Saturday - 10am - 5pm

Closed Sunday

Contact Us

WEBMASTER@MUSICIANSUPPLY.COM

Follow Us



LAKE MURRAY



TIRE & AUTOMOTIVE

258 Columbia Ave.

Next to Chapin High School

803-345-2610

www.lakemurraytireandauto.com

The UPS Store 3565

140-A Amicks Ferry Rd.

Chapin, SC 29036

Located next to Food Lion

803.932.0002

Printing & Copying

Design Services

Binding & Laminating

UPS and USPS Shipping

Notary Services

DHL International

Faxing

Computer Rental

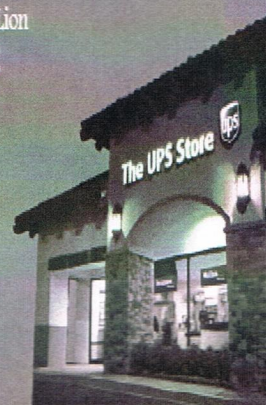

The UPS Store

Chapin, SC

Visit our website for current specials:

www.theupsstorelocal.com/3565

E-mail us your files to be printed ahead of time:
store3565@theupsstore.com

Monday-Friday: 8am-6:30pm

Saturday: 9am-4pm

Come stay in a 3 BR Oceanfront Condo at Wild Dunes on Isle of Palms, SC

[<http://www.vrbo.com/131159>](http://www.vrbo.com/131159)

(for rates and availability)



This 1500+ square foot condominium is completely furnished with a fully equipped kitchen, washer and dryer and all linens, towels, etc. The completely renovated tiled second floor unit has three bedrooms, with king size beds in the master bedroom and #2 bedroom and twins in #3 bedroom. The kitchen features all new appliances, new cabinets and Silestone countertops. All three bathroom showers have been retiled and also boast new cabinets and countertops. There is a double sleeper sofa in the living room. The condominium sleeps up to 8 and has 3 full bathrooms with a covered porch overlooking the just refurbished swimming pool and Atlantic Ocean.

Wild Dunes, located 15 minutes from historic Charleston is an exclusive resort community featuring two nationally acclaimed golf courses, tennis club, and a variety of programs and activities for adults and children of all ages.





Wilson Financial Group, LLC
Bringing it all together

111 Columbia Ave. Chapin, SC 29036
803.345.1180
www.skipwilsonfinancial.com

Jeffers McGill BRAND SOURCE
APPLIANCES & FURNITURE

Serving Central South Carolina for over 50 years

1421 Atlas Road
Columbia, SC 29029
(803) 776-4466 or (803) 783-5956
www.jeffersmcgill.com



Stephen Linder, DMD
Family Dentistry

201 Amicks Ferry Road
803-345-9734

NEW PATIENTS WELCOME

Catch 22
Seafood & Raw
Bar

223-A Columbia Avenue
Chapin, SC 29036

803-345-7778
Catch22chapin@yahoo.com



Teresa Fordham
Owner/Operator

Jamie Lyles
Manager

Leana Brown
Manager

Congratulations
Dutch Fork Choral Society
on a very successful season!
Have a wonderful summer!

Bear Creek Tree Farm

564 Amicks Ferry Road Chapin, South Carolina 29036

Owners: The Wessinger Family

email: bearcreek1976@yahoo.com

Phone: (803) 345-5607

Open: Nov 27 - Dec 23

Monday: 3:30 p.m.-5:30 p.m.

Tuesday: 3:30 p.m.-5:30 p.m.

Wednesday: 3:30 p.m.-5:30 p.m.

Thursday: 3:30 p.m.-5:30 p.m.

Friday: 3:30 p.m.-5:30 p.m.

Saturday: 9:00 a.m.-5:30 p.m.

Sunday: 1:00 p.m.-5:30 p.m.

Choose & Cut Tree Varieties: Blue Ice, Carolina Sapphire, Deodar Cedar, Eastern Red Cedar, Leyland Cypress, Murray Cypress, Virginia Pine, White Pine

Additional Pre-Cut Varieties Available: Fraser Fir

Farm Features: Fresh Wreaths

More About Us: Bear Creek Tree Farm has been selling the perfect Christmas tree since 1980. Choose and cut your perfect tree in our field. Choose from a large variety of trees. We will help you haul your tree up to be shaken, baled and loaded onto your vehicle. We sell a variety of container trees and fresh cut fraser firs from North Carolina. Our nursery offers beautiful poinsettia and Christmas cactus in baskets and pots. Warm up with complimentary hot chocolate as you stroll through the warm greenhouses. Don't forget your camera, we have a photo point to capture your family Christmas tree farm memories. Also available are fresh wreaths made with mixed greenery, pine cones, magnolia, and the scent of Christmas. All wreaths are dipped in a preservative. Garland and greenery products are also available. Spend quality time with your family picking out the perfect tree at the Bear Creek Christmas Tree Farm.

Directions: Take Amicks Ferry Road from the stoplight in Chapin and continue two miles. The tree farm is located on the right side of the road. If you go over the bridge then you have just passed the tree farm.



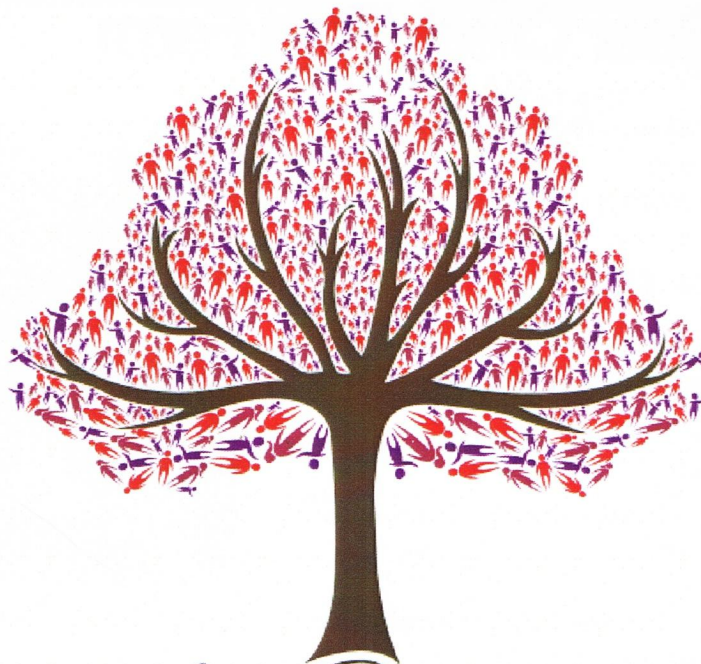

All Seasons
Hospice

All Seasons Health has a

PASSION

for caring for you

*7142 Woodrow Street
Irmo, South Carolina 29036*

803.602.0300

e-mail: info@allseasonshealthsc.com

website: allseasonshealthsc.com