



Dutch Fork Choral Society

Glorious Music!

Artistic Director, Suzanne Ringer

Accompanist, Susan Ritchey

Friday, December 4, 2015 7:30 pm

Chapin United Methodist Church



In Memoriam
Nancy Lindler
Wife of Jim Lindler
Soprano

*"Deep river, my home is over Jordan.
Deep river, Lord I want to cross over into campground"*



About us.....

Established in 2001, the Dutch Fork Choral Society is a non-profit all volunteer community choral ensemble with a passion for sharing the gift of music. Through participation, members have the opportunity to preserve and advance the art of choral singing, in addition to developing their talents by performing a varied and challenging repertoire, both sacred and secular. From Broadway and Negro spirituals to major works by Handel and John Rutter to American Folk and today's popular music, this ensemble strives to bring diversity to its audiences.

Artistic direction is provided by Suzanne Ringer. Suzanne currently serves as the Director of Music and Organist at St. Peter Lutheran Church in Chapin, SC . Accompaniment is provided by Susan Ritchey who currently serves as the Music Director at Mt. Horeb Lutheran Church , also in Chapin, SC.

Currently the Society performs two formal programs each year and a mid-winter fundraiser. Rehearsals begin in January for the spring season and in August for the fall/winter season. New members are welcome. Only an informal audition with the director is required. Membership dues are \$60 per year. If you are interested in singing in the Dutch Fork Choral Society, call Lill Mood at 803.345.3460 or e-mail at info@dutchforkchoralsociety.com.

And, as the Society does not charge admission to its formal concerts, donations and sponsorships are gratefully accepted at the door or may be mailed to

DFCS, P.O. Box 223, Chapin, SC 29036

Also visit our website at www.dutchforkchoralsociety.com.

Program

Part one

Gloria In D

Antonio Vivaldi
(1678-1741)

- I. Gloria in excelsis Deo
- II. Et in terra pax hominibus
- III. Laudamus te
Elizabeth Gantt and Sawyer Branham, soloists
- IV. Gratias agimus tibi
- V. Propter magnam gloriam tuam
- VI. Domine Deus
Elizabeth Gantt, soprano
- VII. Domine Fili Unigenite
- VIII. Domine Deus, Agnus Dei
Sawyer Branham, alto
- IX. Qui tollis peccata mundi
- XI. Quoniam tu solus Sanctus
- XII. Cum Sancto Spiritu

Part Two

Break Forth, O Beauteous Heavenly Light

Johann Rist
arr. Johann Schop, J.S. Bach

What Sweeter Music

Robert Herrick
arr. John Rutter

Ding Dong Merrily on High

G.R. Woodward
arr. R. Mather

Ave Maria

J.S. Bach/Charles Gounod

Gesu Bambino

Elizabeth Gantt, soprano

Pietro A. Yon

Elizabeth Gantt, soprano

Away in a Manger

William J. Kirkpatrick
arr. Ola Gjeilo

Jill Washabau, Soprano

African Noel

Ronald Kauffmann

Peggy Shallow, percussion

The First Noel

Traditional English Carol
arr. Mack Wilberg

Translation

Gloria in excelsis Deo,
Glory to God in the highest,

et in terra pax hominibus bonae voluntatis.
and on earth peace to people of good will.

Laudamus te, benedicimus te, adoramus te, glorificamus te,
We praise you, we bless you, we adore you, we glorify you,

gratias agimus tibi propter magnam gloriam tuam,
we give you thanks for your great glory,

Dominus Deus, Rex caelisticis, Deus Pater, omnipotens.
Lord God, Heavenly King, God Almighty Father.

Domine Fili Unigenite, Jesu Christe.
Lord Only-begotten Son, Jesus Christ.

Domine Deus, Agnus Dei, Filius Patris.
Lord God, Lamb of God, Son of the Father.

Qui tollis peccata mundi, miserere nobis.
You who take away the sins of the world, have mercy on us.

Qui tollis peccata mundi, suscipe deprecationem nostram.
You who take away the sins of the world, heed our supplications.

Quoniam tu solus Sanctus. Tu solus Dominus. Tu solus Altissimus,
Jesu Christe.
*For You alone are the Holy One. You alone are the Lord. You alone
are the Most High, Jesus Christ.*

Cum Sancto Spiritu in gloria Dei Patris. Amen.
With the Holy Spirit in the Glory of God the Father. Amen.

The Dutch Fork Choral Society

Soprano

Leslie Archie
Bonnie Bonomo
Kay Brown
Jan Buck
Robyn Casey
Beth Churchill
Pam Coleman
Lib Derrick
Shari Johnson
Marty King

Terri Leszczyszyn
Joan Marco
Deborah Mencarelli
Martha Richardson
Laurie Seel
Kathy Strom
Linda Triplett
Jill Washabau
Mary Wessinger

Alto

Elaine Abercrombie
Caroline Buck
Mary Kay Elsasser
Carol Funk
Tracey Hagerty
Linda Lockwood
Reva Miller
Dianne Mirmow
Lill Mood
Jeannette Stepp
Madeline Williams

Tenor

Patricia Butler
Alan Hale
Steve Leszczyszyn
Nick Raines
Jim Ringer
Joey Tucker

Bass

Jim Buck
Arvid Carlson
Tim Casey
Jim Lindler
Gary Marco
Jack Parrish
Robert White

Guest Musicians

Violin 1

Timothy Baker
Adam DePriest
Megan Defeo

Violin 2

Chris Corde
Amy Reynolds

Viola

Mark Mooningham
Jolene Walter

Cello

Carol Murray
Joanne Mosquera

Bass

Alison Mann

Oboe

Judy Shirley

Trumpet

David Santiago

Thank You !



The success of the Dutch Fork Choral Society is due in part to the generous support of local businesses and individuals. The Board of Directors and members of the Dutch Fork Choral Society would like to thank the following groups and individuals for their help in making this concert possible:

INDIVIDUAL SPONSORS

Sustainers

Jim and Suzanne Ringer

Patrons

JB and Toni Brown
Chris and Caroline Buck
Jim and Jan Buck
Lawrence and Tracey Hagerty
Rep. Chip Huggins
Lill Mood
Terri and Stephen Leszczyszyn
Joan and Gary Marco - In honor of the Chapin
Chirpers and the Chapin Community Theatre
Stuart Thompson
Robert White

Donors

Mr. and Mrs. Rick Abercrombie
Beth and Norman Churchill
Senator Ronnie Cromer
Joe and Marge Gagnon
Alan and Alice Hale
Sandy House
Shari Johnson
Sherry and Jim Luzar
Debbie Mencarelli
Laurie Seel

In-kind Sponsors

Chapin United Methodist Church (rehearsal space)

The singers from
Union United Methodist Church
wish everyone

A Joyful Christmas

A Happy New Year

A Blessed Easter
and

A Very, Merry May

Jeannette, Jill, Joey, Kay, Pam,
Reva, Steve and Terry

musician
supply 

Irmo Locat i on
7001 St Andrews Rd
Columbia, SC 29212
Phone: 803-732-6900

Lexington Locat i on
718 W Main St
Lexington, SC 29072
Phone: 803-957-3707

Hours:

Monday - Thursday 10am - 7pm

Friday - 10am - 6pm

Saturday - 10am - 5pm

Closed Sunday

Contact Us

WEBMASTER@MUSICIANSUPPLY.COM

Follow Us



LAKE MURRAY

TIRE & AUTOMOTIVE

258 Columbia Ave.
Next to Chapin High School

803-345-2610

www.lakemurraytireandauto.com

The UPS Store 3565

140-A Amicks Ferry Rd.
Chapin, SC 29036
Located next to Food Lion
803.932.0002

Printing & Copying Design Services
Binding & Laminating UPS and USPS Shipping
Notary Services DHL, International
Faxing Computer Rental

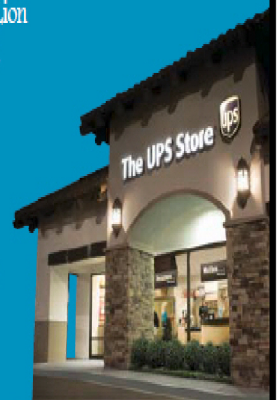

The UPS Store 
Chapin, SC

Visit our website for current specials:
www.theupsstorelocal.com/3565

E-mail us your files to be printed ahead of time:
store3565@theupsstore.com

Monday-Friday: 8am-6:30pm

Saturday: 9am-4pm



Wilson Financial Group, LLC
Bringing it all together

111 Columbia Ave. Chapin, SC 29036
803.345.1180
www.skipwilsonfinancial.com

Jeffers McGill 
APPLIANCES & FURNITURE

Serving Central South Carolina for over 50 years

1421 Atlas Road
Columbia, SC 29029
(803) 776-4466 or (803) 783-5956
www.jeffersmcgill.com



Stephen Linder, DMD
Family Dentistry

201 Amicks Ferry Road
803-345-9734

NEW PATIENTS WELCOME

Catch 22
Seafood & Raw
Bar

223-A Columbia Avenue
Chapin, SC 29036

803-345-7778
Catch22chapin@yahoo.com



Teresa Fordham
Owner/Operator

Jamie Lyles
Manager

Leana Brown
Manager

Congratulations
Dutch Fork Choral Society
on a very successful season!

Happy Holidays to All!



All Seasons
Hospice

All Seasons Health has a

PASSION

for caring for you

*7142 Woodrow Street
Irmo, South Carolina 29036*

803.602.0300

e-mail: info@allseasonshealthsc.com

website: allseasonshealthsc.com

Bear Creek Tree Farm

564 Amicks Ferry Road Chapin, South Carolina 29036

Owners: The Wessinger Family

email: bearcreek1976@yahoo.com

Phone: (803) 345-5607

Open: Nov 27 - Dec 23

Monday: 3:30 p.m.-5:30 p.m.

Tuesday: 3:30 p.m.-5:30 p.m.

Wednesday: 3:30 p.m.-5:30 p.m.

Thursday: 3:30 p.m.-5:30 p.m.

Friday: 3:30 p.m.-5:30 p.m.

Saturday: 9:00 a.m.-5:30 p.m.

Sunday: 1:00 p.m.-5:30 p.m.

Choose & Cut Tree Varieties: Blue Ice, Carolina Sapphire, Deodar Cedar, Eastern Red Cedar, Leyland Cypress, Murray Cypress, Virginia Pine, White Pine

Additional Pre-Cut Varieties Available: Fraser Fir

Farm Features: Fresh Wreaths

More About Us: Bear Creek Tree Farm has been selling the perfect Christmas tree since 1980. Choose and cut your perfect tree in our field. Choose from a large variety of trees. We will help you haul your tree up to be shaken, baled and loaded onto your vehicle. We sell a variety of container trees and fresh cut fraser firs from North Carolina. Our nursery offers beautiful poinsettia and Christmas cactus in baskets and pots. Warm up with complimentary hot chocolate as you stroll through the warm greenhouses. Don't forget your camera, we have a photo point to capture your family Christmas tree farm memories. Also available are fresh wreaths made with mixed greenery, pine cones, magnolia, and the scent of Christmas. All wreaths are dipped in a preservative. Garland and greenery products are also available. Spend quality time with your family picking out the perfect tree at the Bear Creek Christmas Tree Farm.

Directions: Take Amicks Ferry Road from the stoplight in Chapin and continue two miles. The tree farm is located on the right side of the road. If you go over the bridge then you have just passed the tree farm.



Come stay in a 3 BR Oceanfront Condo at Wild Dunes on Isle of Palms, SC

[<http://www.vrbo.com/131159>](http://www.vrbo.com/131159)

(for rates and availability)



This 1500+ square feet condominium is completely furnished with a fully equipped kitchen, washer and dryer and all linens, towels, etc. The completely renovated tiled second floor unit has three bedrooms, with king size beds in the master bedroom and #2 bedroom and twins in #3 bedroom. The kitchen features all new appliances, new cabinets and Silestone countertops. All three bathroom showers have been retiled and also boast new cabinets and countertops. There is a double sleeper sofa in the living room. The condominium sleeps up to 8 and has 3 full bathrooms with a covered porch overlooking the just refurbished swimming pool and Atlantic Ocean.

Wild Dunes, located 15 minutes from historic Charleston is an exclusive resort community featuring two nationally acclaimed golf courses, tennis club, and a variety of programs and activities for adults and children of all ages.

